VISIT…

LANZAROTE Caliente.COM

LOLLIPOP

Words and Music by
MIKA

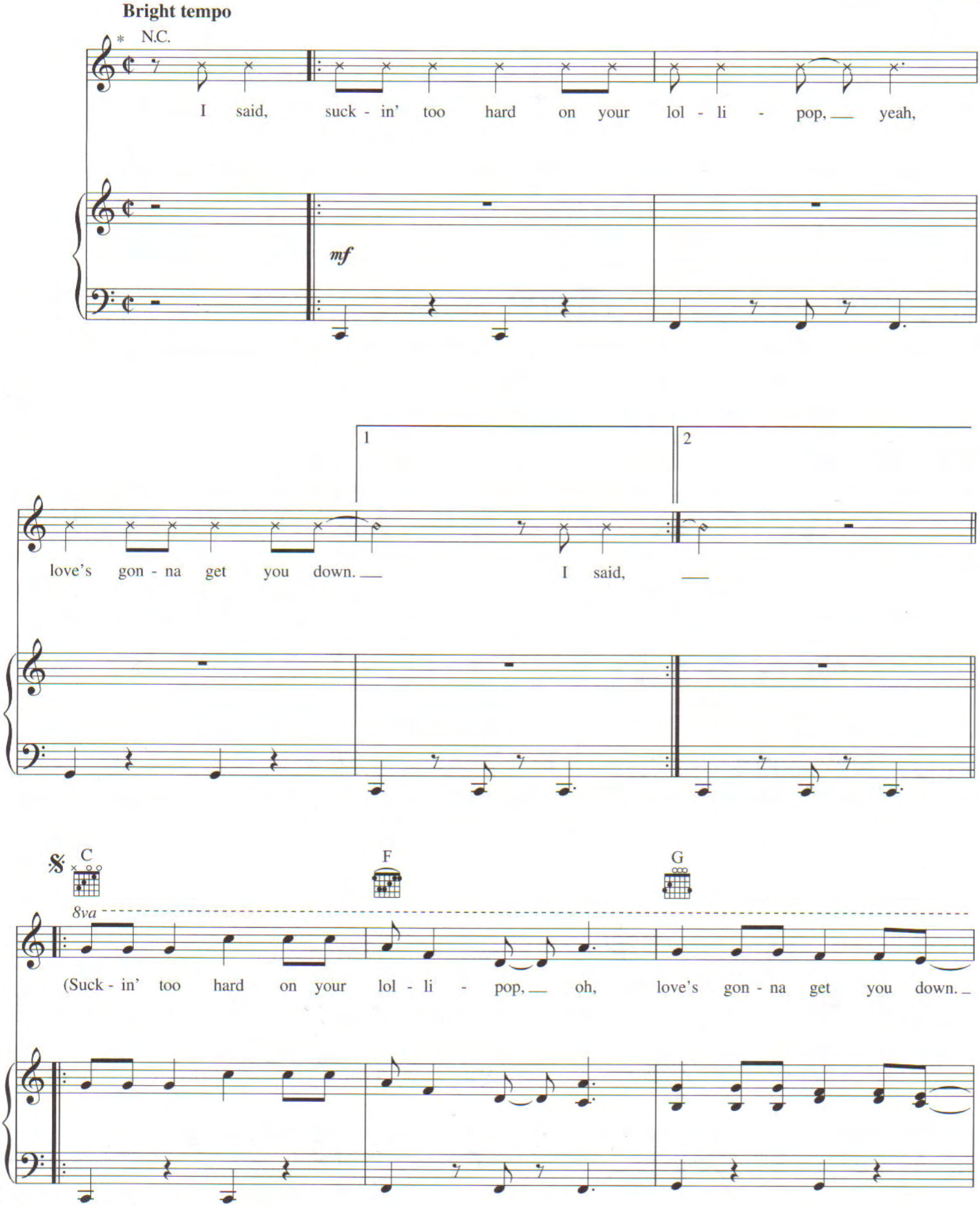

* *Recorded a half step higher.*

Copyright © 2006 MIKA PUNCH
All Rights Controlled and Administered by IRVING MUSIC, INC.
All Rights Reserved Used by Permission

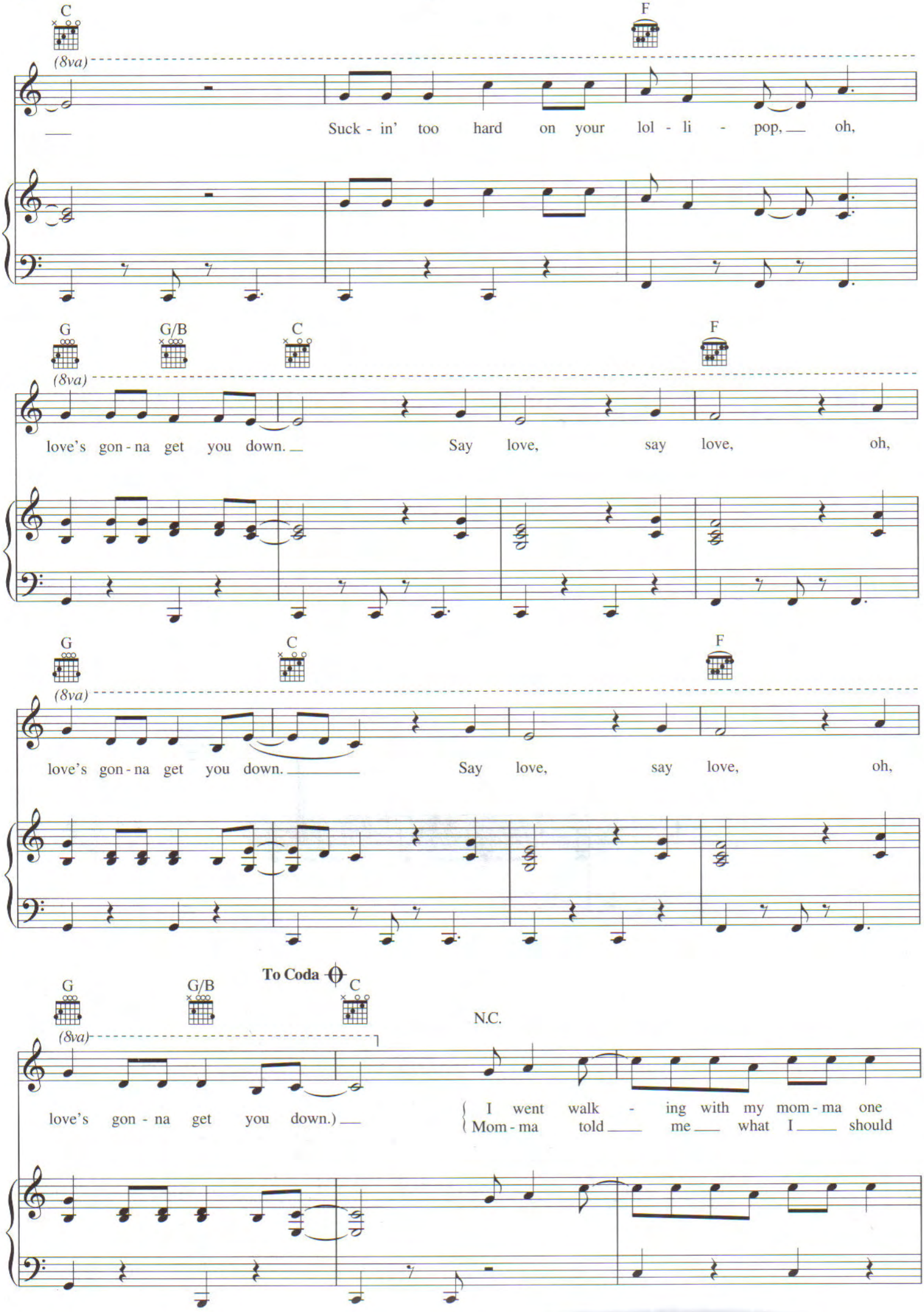
C
F
(8va)
Suck - in' too hard on your lol - li - pop, oh,
G
G/B
C
F
(8va)
love's gon - na get you down. Say love, say love, oh,
G
C
F
(8va)
love's gon - na get you down. Say love, say love, oh,
To Coda
G
G/B
C
N.C.
(8va)
love's gon - na get you down.)
I went walk - ing with my mom - ma one
Mom - ma told me what I should

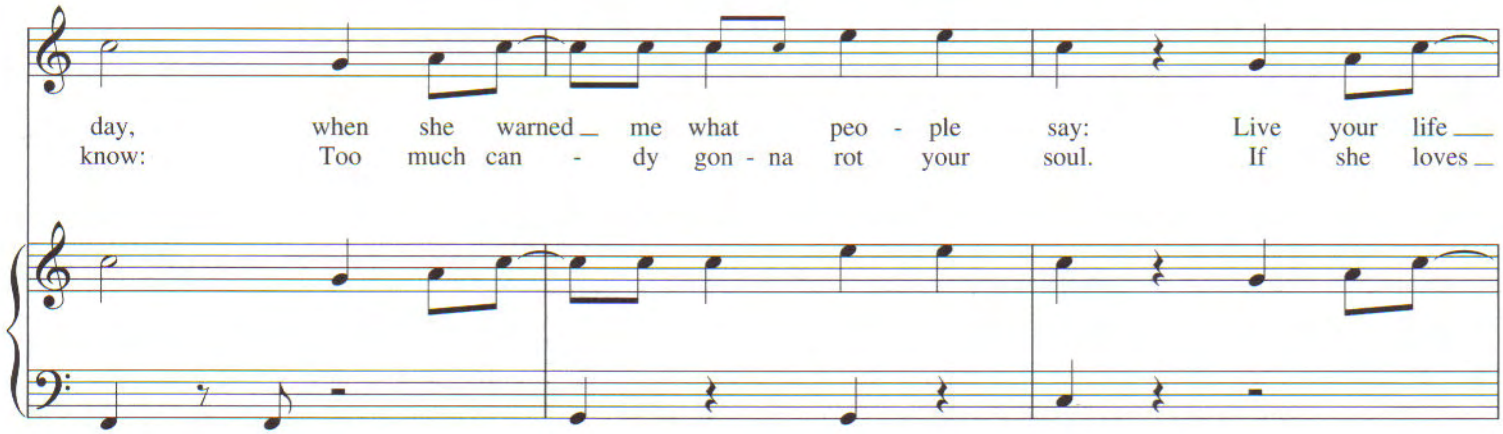
day, when she warned me what peo - ple say: Live your life
know: Too much can - dy gon - na rot your soul. If she loves

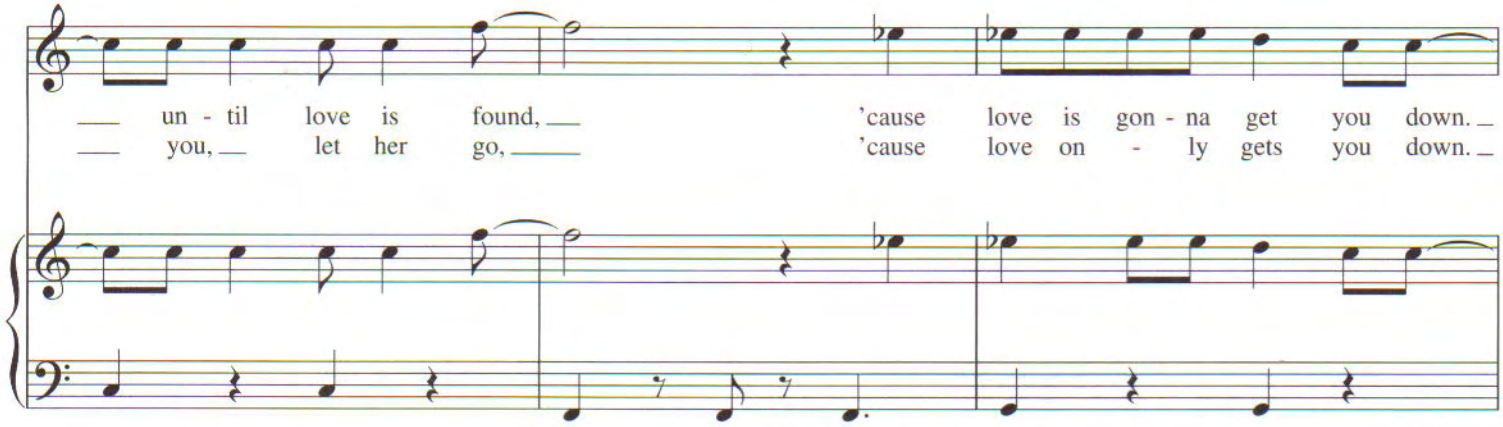
un - til love is found, 'cause love is gon - na get you down.
you, let her go, 'cause love on - ly gets you down.

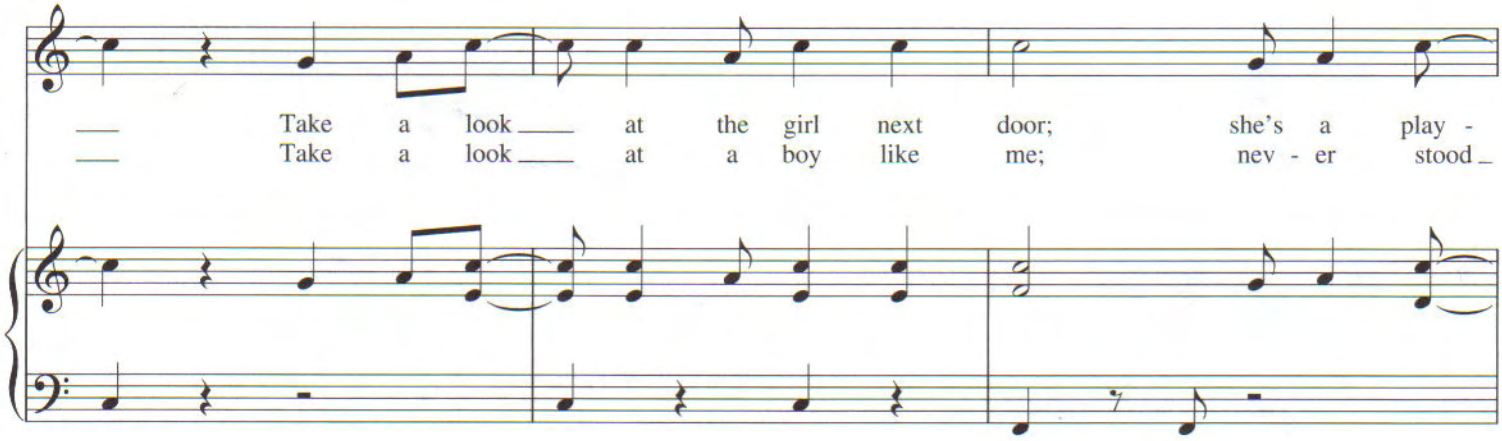
Take a look at the girl next door; she's a play -
Take a look at a boy like me; nev - er stood

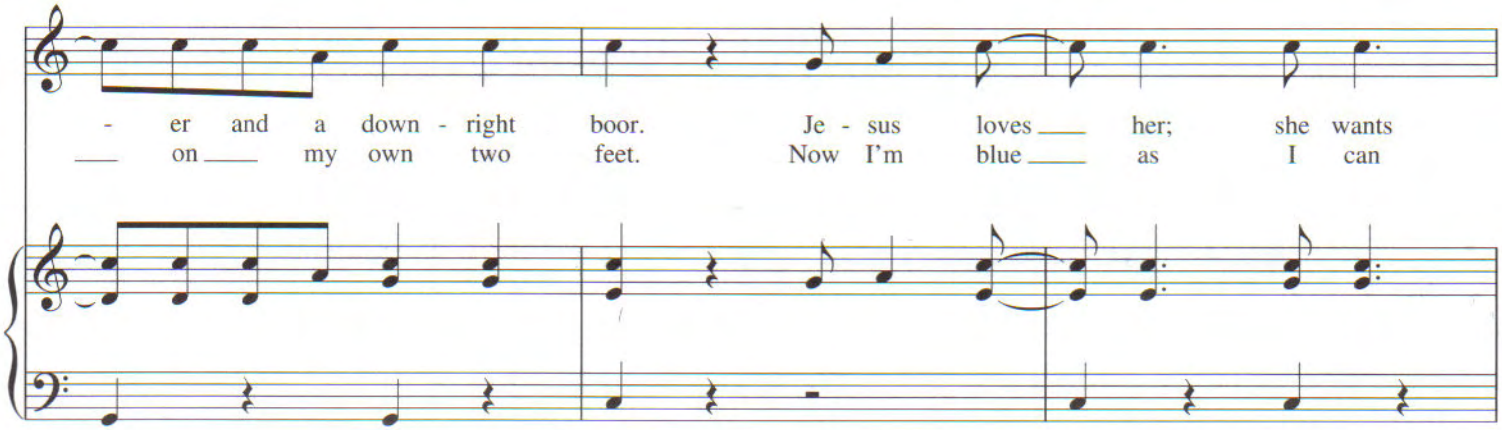
- er and a down - right boor. Je - sus loves her; she wants
on my own two feet. Now I'm blue as I can

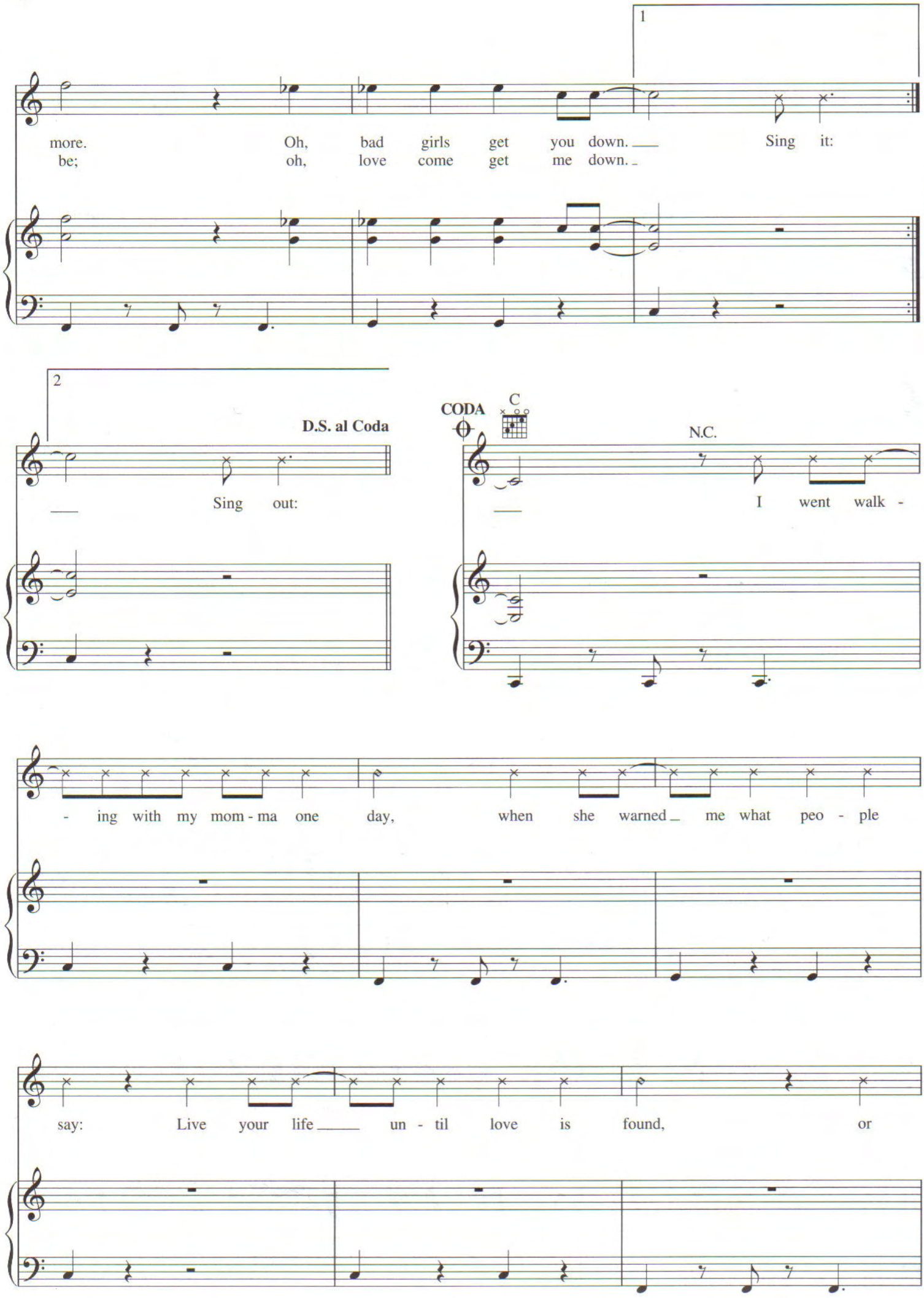
1
more. Oh, bad girls get you down. Sing it:
be; oh, love come get me down.
2
D.S. al Coda
Sing out:
CODA
C
N.C.
I went walk -
- ing with my mom - ma one day, when she warned me what peo - ple
say: Live your life un - til love is found, or

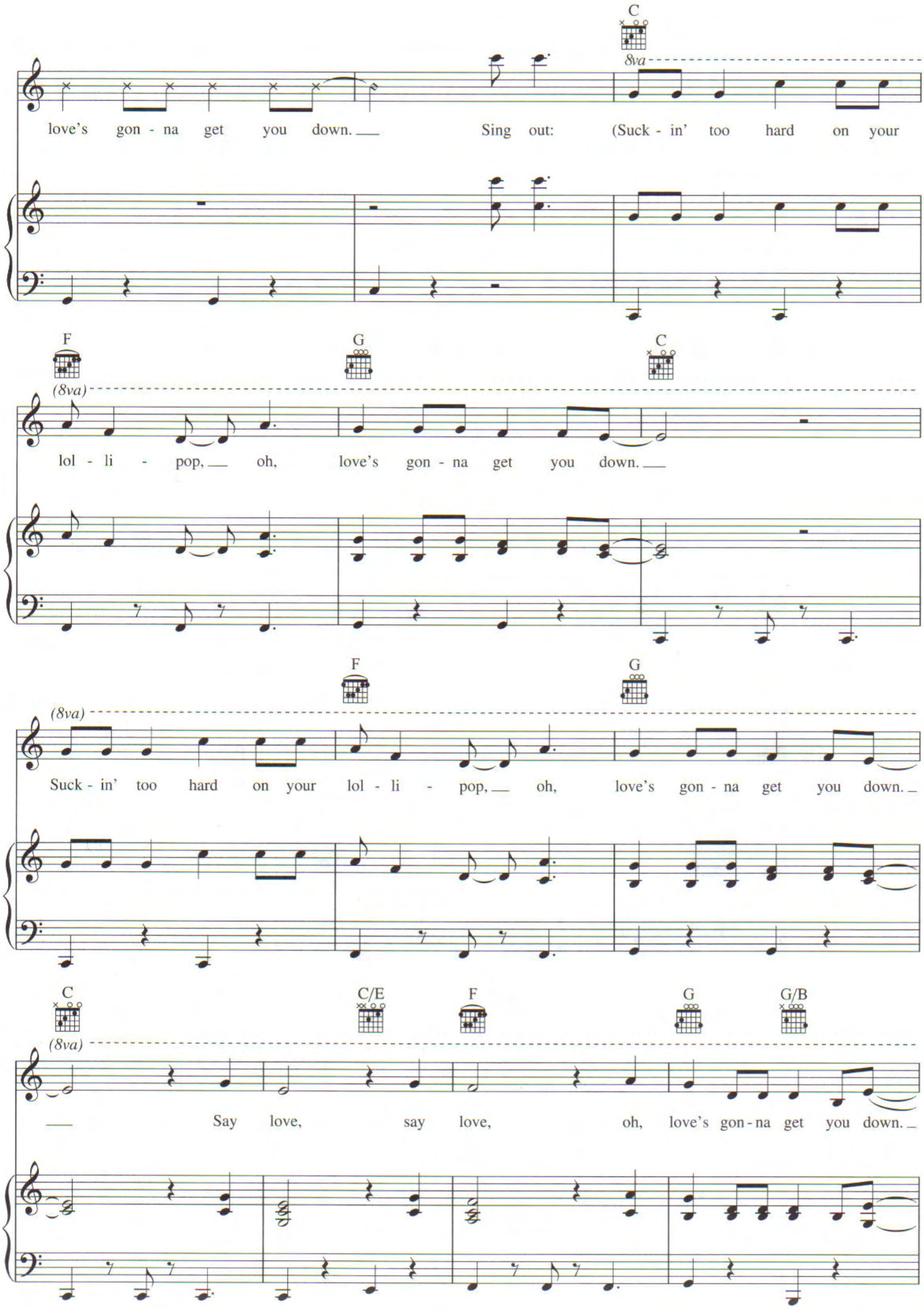
C
8va
love's gon - na get you down. Sing out: (Suck - in' too hard on your
F
G
C
(8va)
lol - li - pop, oh, love's gon - na get you down.
F
G
(8va)
Suck - in' too hard on your lol - li - pop, oh, love's gon - na get you down.
C
C/E
F
G
G/B
(8va)
Say love, say love, oh, love's gon - na get you down.

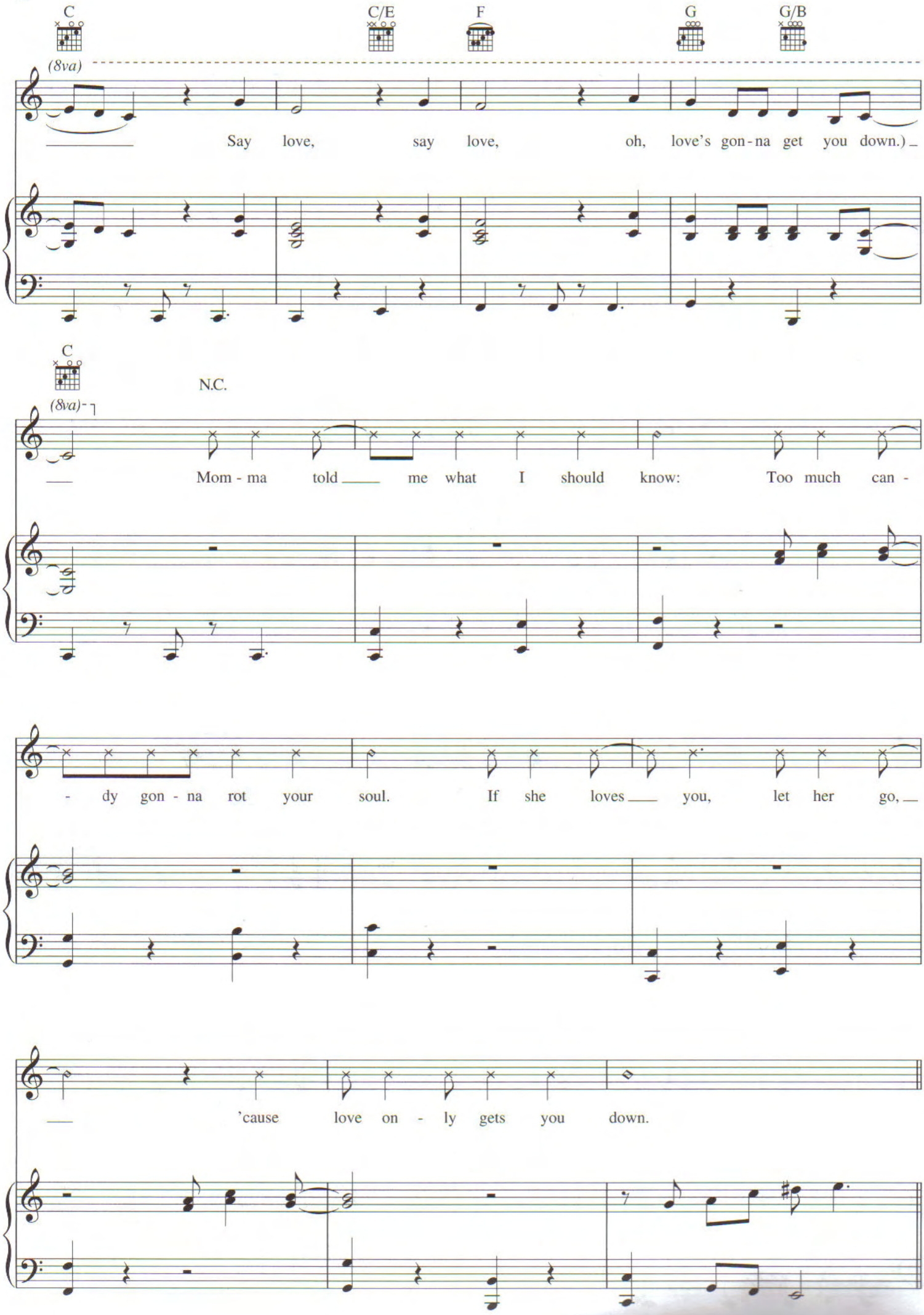
C
C/E
F
G
G/B
(8va)
Say love, say love, oh, love's gon-na get you down.)
C
N.C.
(8va)
Mom - ma told me what I should know: Too much can -
- dy gon - na rot your soul. If she loves you, let her go,
'cause love on - ly gets you down.

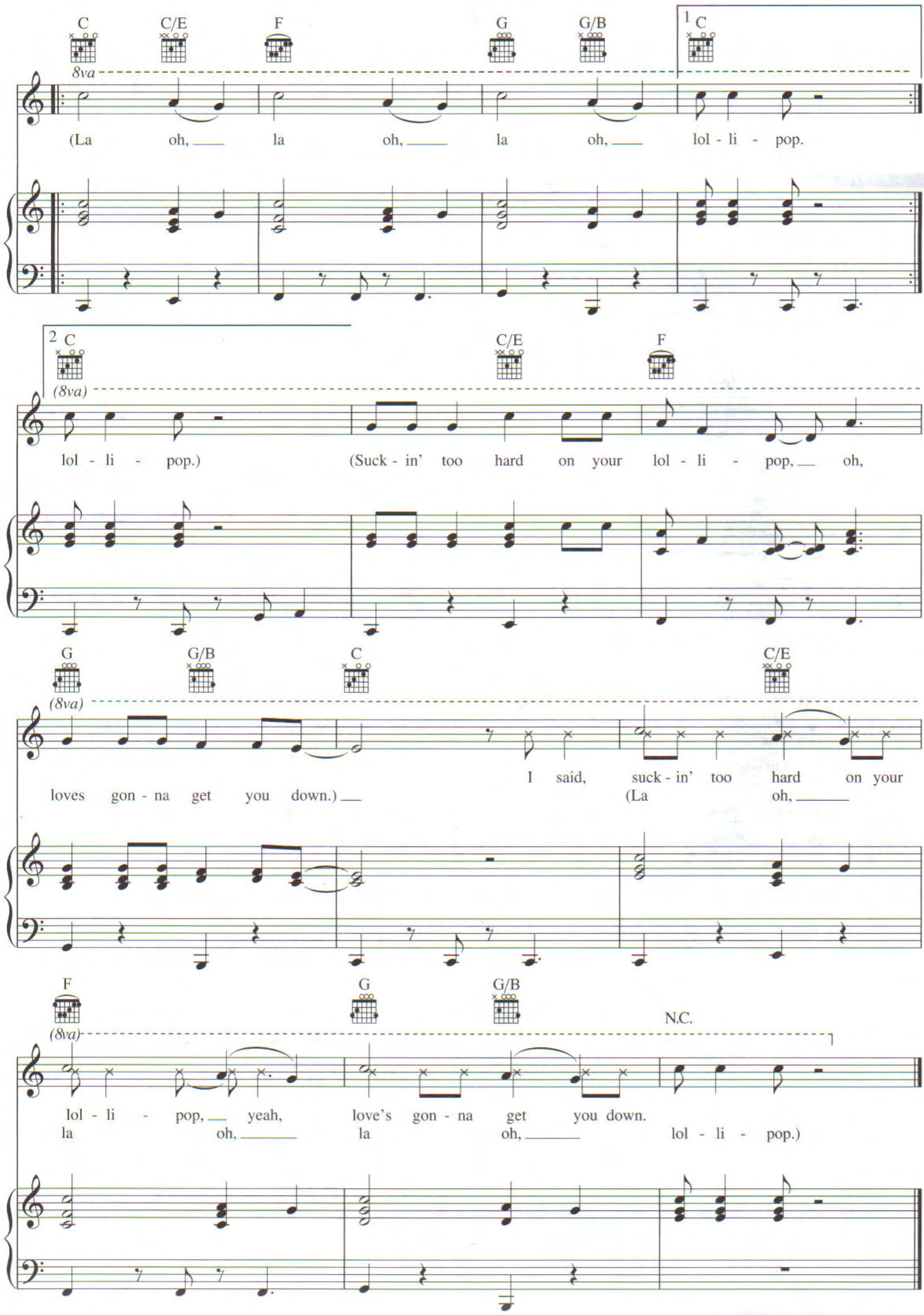
C
C/E
F
G
G/B
1 C
8va
(La oh, la oh, la oh, lol - li - pop.
2 C
C/E
F
(8va)
lol - li - pop.) (Suck - in' too hard on your lol - li - pop, oh,
G
G/B
C
C/E
(8va)
loves gon - na get you down.) I said, suck - in' too hard on your
(La oh,
F
G
G/B
N.C.
(8va)
lol - li - pop, yeah, love's gon - na get you down.
la oh, la oh, lol - li - pop.)